

Princeton Township

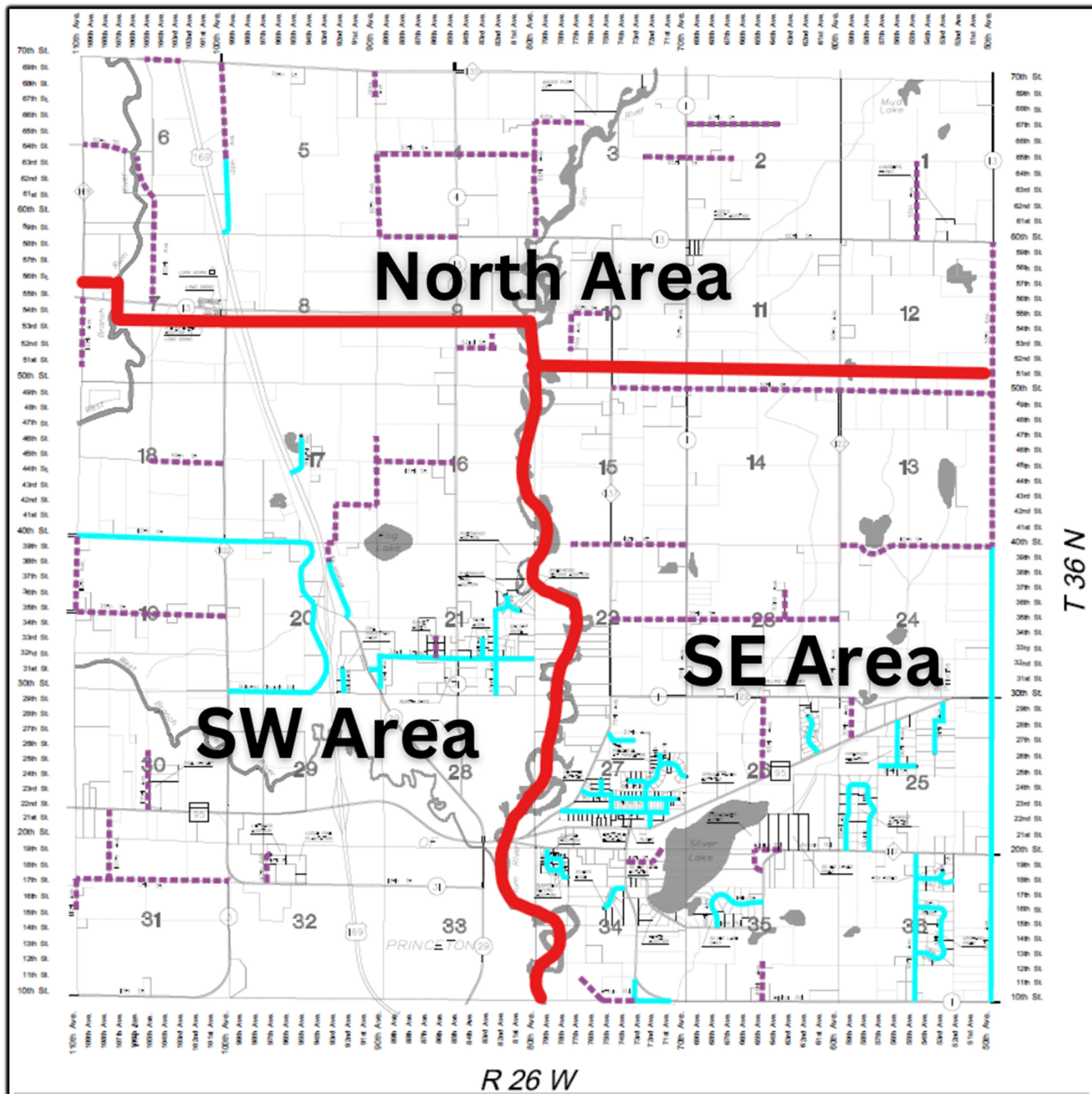

Focus Areas for Gravel Road Maintenance (This schedule & quantities may vary slightly as needed)

Gravel application is on a 3 year rotation - (~3,000 - ~3,400 CY/Yr.)

SE Area (~7.6 Miles)

North Area (~7.8 Miles)

SW Area (~6.5 Miles)

2023, 2026, 2029, 2032

2024, 2027, 2030, 2033

2025, 2028, 2031, 2034

Grading will be done in all areas as needed – (Every year)

Brushing will follow these same focus areas and schedule for both paved and gravel roads